

**SITE PLAN #
A138-08**

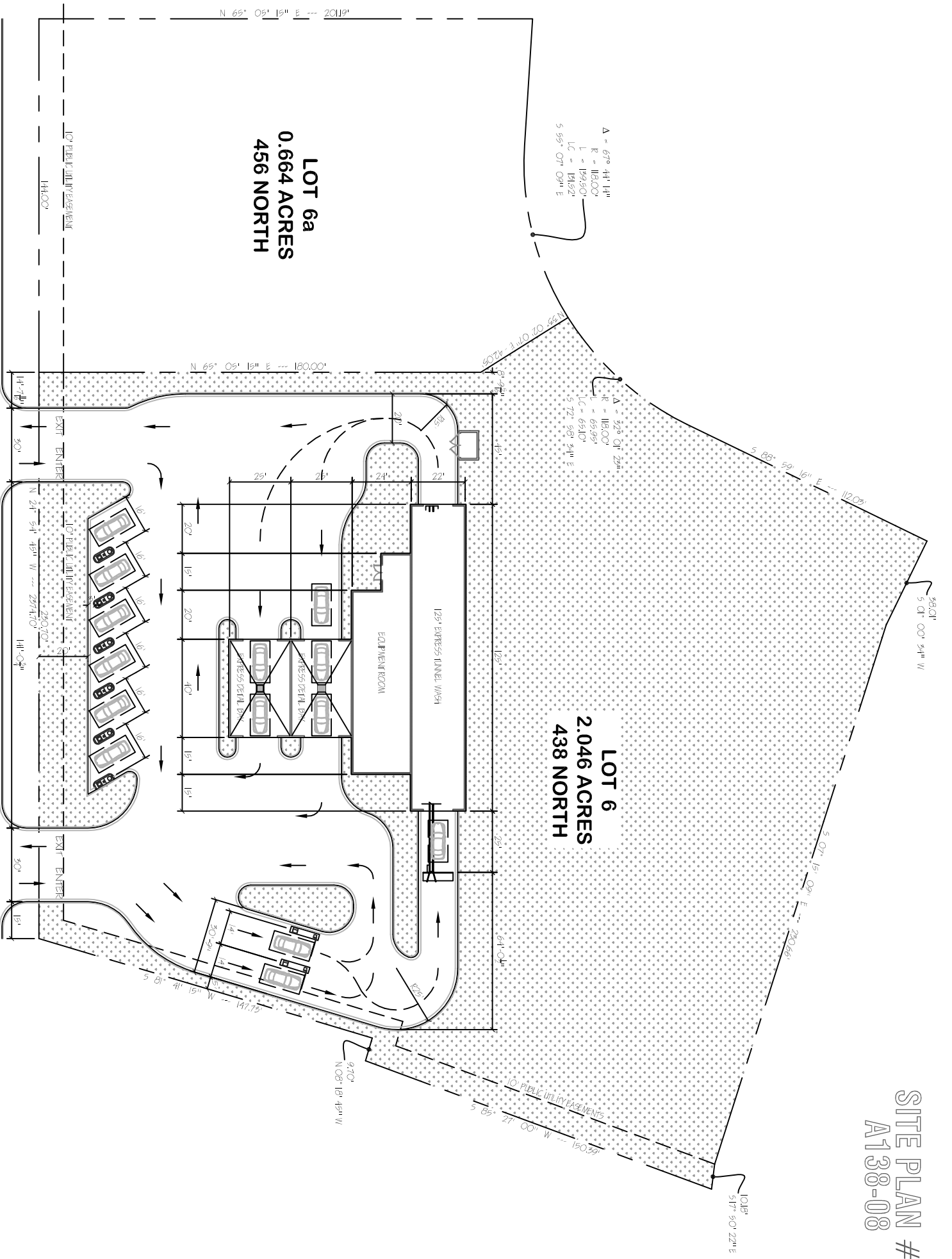

LOT 6a
0.664 ACRES
456 NORTH

LOT 6
2.046 ACRES
438 NORTH

HARRISVILLE ROAD (U.S. 89)

10' PUBLIC UTILITY EASEMENT
144.00'

10' PUBLIC UTILITY EASEMENT
200.00'

$\Delta = 67^{\circ} 44' 14''$
 $R = 118.00'$
 $L = 125.50'$
 $LC = 131.52'$
 $5.55^{\circ} 07' 09'' E$

$\Delta = 32^{\circ} 01' 29''$
 $R = 118.00'$
 $L = 65.95'$
 $LC = 65.10'$
 $5.72^{\circ} 58' 34'' E$

38.01'
5.01^{\circ} 34' W

5.07^{\circ} 15' 09'' E
280.86'

10.18'
5.77^{\circ} 50' 22'' E

10' PUBLIC UTILITY EASEMENT
5.85^{\circ} 21' 00'' W
190.29'

9.70'
N 08^{\circ} 12' 49'' W

N 65^{\circ} 05' 15'' E --- 180.00'

N 65^{\circ} 05' 15'' E --- 201.19'

N 24^{\circ} 54' 49'' W --- 257.470'

N 24^{\circ} 54' 49'' W --- 257.470'

N 24^{\circ} 54' 49'' W --- 257.470'

N 24^{\circ} 54' 49'' W --- 257.470'

N 24^{\circ} 54' 49'' W --- 257.470'

N 24^{\circ} 54' 49'' W --- 257.470'

N 24^{\circ} 54' 49'' W --- 257.470'

N 24^{\circ} 54' 49'' W --- 257.470'

N 24^{\circ} 54' 49'' W --- 257.470'

N 24^{\circ} 54' 49'' W --- 257.470'

N 24^{\circ} 54' 49'' W --- 257.470'

N 24^{\circ} 54' 49'' W --- 257.470'

N 24^{\circ} 54' 49'' W --- 257.470'

N 24^{\circ} 54' 49'' W --- 257.470'

N 24^{\circ} 54' 49'' W --- 257.470'

N 24^{\circ} 54' 49'' W --- 257.470'

N 24^{\circ} 54' 49'' W --- 257.470'

N 24^{\circ} 54' 49'' W --- 257.470'

N 24^{\circ} 54' 49'' W --- 257.470'

N 24^{\circ} 54' 49'' W --- 257.470'

N 24^{\circ} 54' 49'' W --- 257.470'

N 24^{\circ} 54' 49'' W --- 257.470'

N 24^{\circ} 54' 49'' W --- 257.470'

N 24^{\circ} 54' 49'' W --- 257.470'

N 24^{\circ} 54' 49'' W --- 257.470'

N 24^{\circ} 54' 49'' W --- 257.470'

N 24^{\circ} 54' 49'' W --- 257.470'

N 24^{\circ} 54' 49'' W --- 257.470'

N 24^{\circ} 54' 49'' W --- 257.470'